



TOWN OF VICTORIA PARK
Received: 31/1/2024

THIS DRAWING IS THE PROPERTY OF INDARA PTY LTD (THE COMPANY). THE DRAWING CONTAINS DATA WHICH IS CONFIDENTIAL AND MAY ONLY BE USED FOR PURPOSES EXPRESSLY AGREED WITH THE COMPANY. YOU MAY NOT USE, REUSE, TRANSMIT, PUBLISH OR EXPORT ALL OR PART OF THE DRAWING OR DATA IN ANY MANNER FOR ANY OTHER PURPOSE WITHOUT THE WRITTEN PERMISSION OF THE COMPANY.

PROPOSED FOUNDATION
REFER DRG. IN113642-03
FOR DETAILS

Proposed 29.4m high
monopole

NEW STEEL JACKET. REFER
DRG. IN113642-05

EXISTING 30m HIGH LATTICE
TOWER TO BE REMOVED
AFTER INSTALLATION OF
POLE

EXISTING FENCING TO BE
RELOCATED ON NEW
FOUNDATION UPGRADE

EXISTING CONCRETE SLAB

ACCESS LADDER TO BE
INSTALLED (750 MIN WIDE)

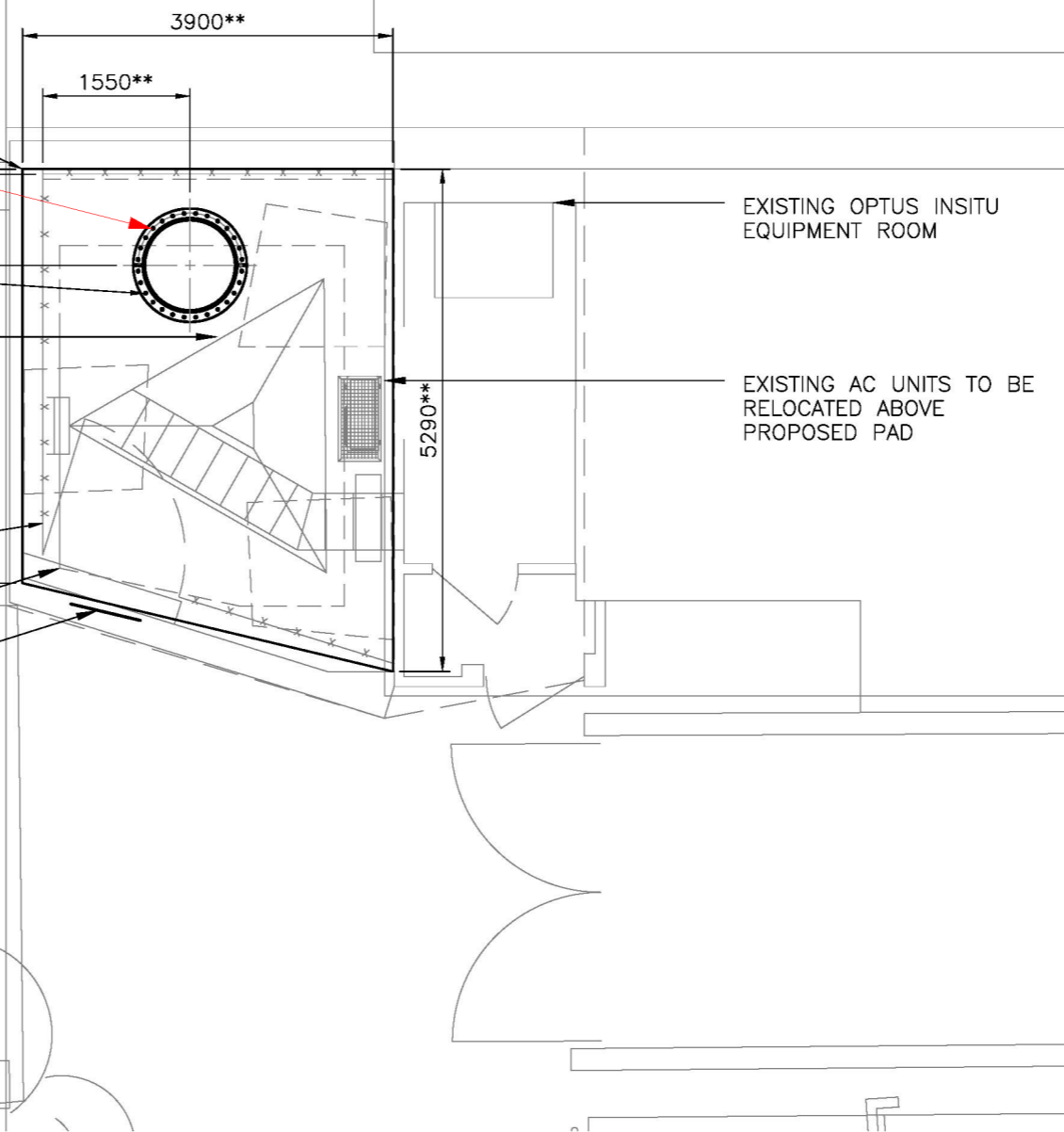

SITE LAYOUT PLAN

NOTES

- FOR GENERAL NOTES REFER DRAWING STD-G100 AND STD-G101.
- EXISTING GTW's TO BE RELOCATED, OR INTEGRATED INTO SLAB, IF LOCATED WITHIN NEW FOUNDATION FOOTPRINT.
- EXISTING CABLE TRAYS AND POSTS ARE TO BE REMOVED FOR CONSTRUCTION OF THE STRENGTHENING FOUNDATION. DURING THIS TIME, THE FEEDER CABLES ARE TO BE TEMPORARILY SUPPORTED UNTIL THE WORKS HAVE BEEN COMPLETED. THE POSTS SHALL BE REINSTALLED TO TOP OF NEW CONCRETE FOUNDATION.
- DO NOT ATTEMPT TO UNDERTAKE FOUNDATION WORKS DURING STRONG WIND CONDITIONS.
- DURING THE FOUNDATION CONSTRUCTION, THE CONTRACTOR SHALL MAINTAIN THE EXISTING STRUCTURE AND EQUIPMENT SHELTER IN A SAFE AND STABLE CONDITION
- IT IS TO BE NOTED THAT THERE COULD BE POWER CABLES AND OPTIC FIBRE IN THE VICINITY OF THE MONOPOLE AND CAUTION TO BE USED DURING EXCAVATION OF THE FOUNDATION. (REFER ALSO THE "UNDERGROUND SERVICES" NOTE ON DRG. STD-G100.
- DIMENSION SHOWN THUS '**' ARE TO BE SITE VERIFIED BEFORE CONSTRUCTION STARTS.

POSITION	SIGNATURES
CAD/DATA MANAGER	
DESIGN ENGINEER	
CERTIFYING ENGINEER	

No.	DATE	DESCRIPTION	BY
B	15.12.23	ACCESS LADDER ADDED	NG
A	19.05.23	ORIGINAL ISSUE	NG

REVISIONS

ISSUED FOR
TENDER

SITE
CARLISLE

TITLE
**MONOPOLE
SITE PLAN**

PROJECT JOB DESCRIPTION
**NEW MONOPOLE
OP113642**



TELEPHONE No: (02) 9495 9000
FAX No : (02) 9495 9100
WEBSITE: www.indara.com

DRAWN BY: [REDACTED] DESIGNED BY: [REDACTED]

CHECKED BY: [REDACTED] DATE: 19.05.23

BUSINESS UNIT NUMBER
3501519

A3 SHEET
NOT TO SCALE

SHEET NUMBER
IN113642-02

REVISION
B

THIS DRAWING IS THE PROPERTY OF INDARA PTY LTD (THE COMPANY). THE DRAWING CONTAINS DATA WHICH IS CONFIDENTIAL AND MAY ONLY BE USED FOR PURPOSES EXPRESSLY AGREED WITH THE COMPANY. YOU MAY NOT USE, REUSE, TRANSMIT, PUBLISH OR EXPORT ALL OR PART OF THE DRAWING OR DATA IN ANY MANNER FOR ANY OTHER PURPOSE WITHOUT THE WRITTEN PERMISSION OF THE COMPANY.

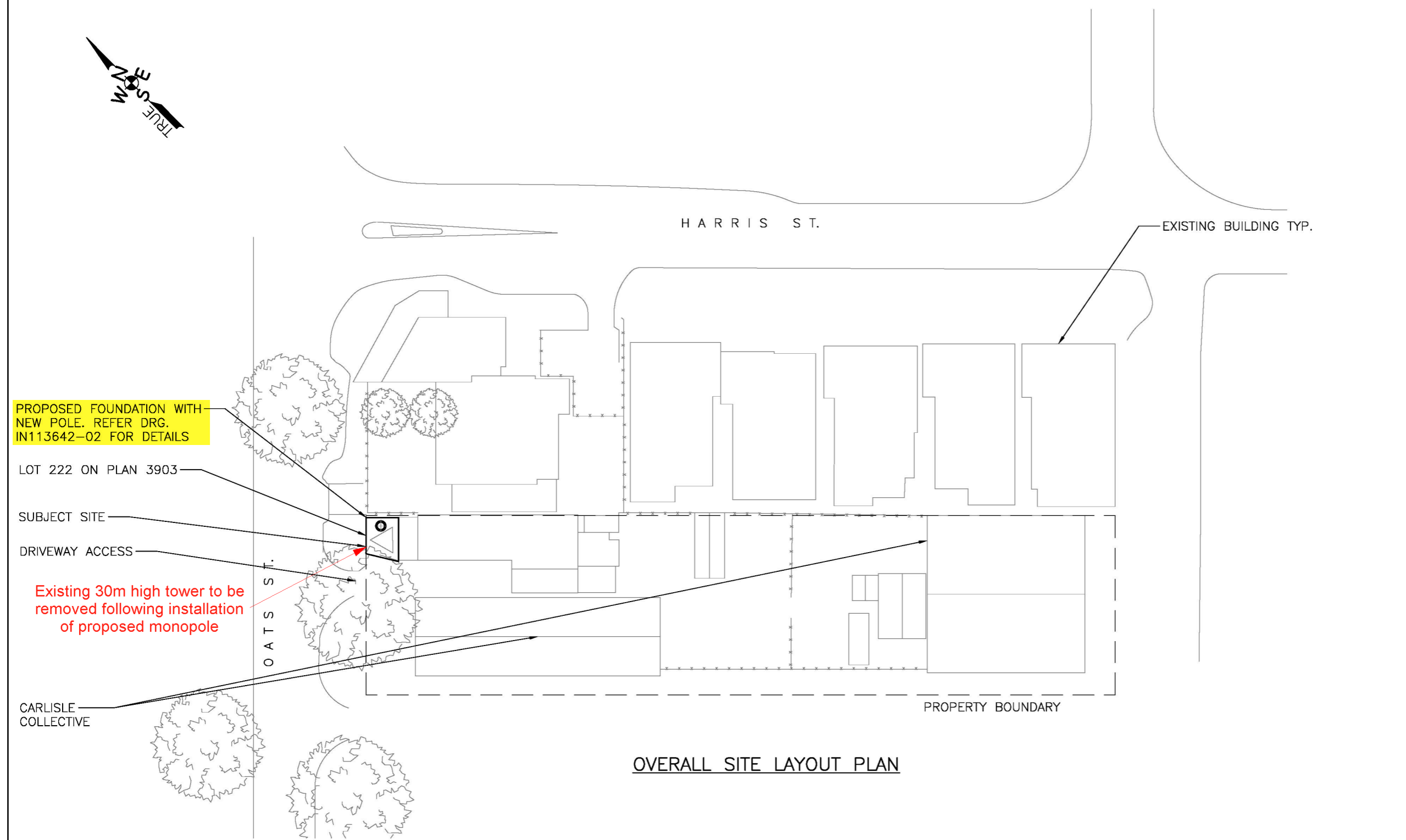

PROPOSED FOUNDATION WITH NEW POLE. REFER DRG. IN113642-02 FOR DETAILS

LOT 222 ON PLAN 3903

SUBJECT SITE

DRIVEWAY ACCESS

Existing 30m high tower to be removed following installation of proposed monopole

O A T S S T.

CARLISLE COLLECTIVE

H A R R I S S T.

EXISTING BUILDING TYP.

PROPERTY BOUNDARY

OVERALL SITE LAYOUT PLAN

POSITION	SIGNATURES
CAD/DATA MANAGER	
DESIGN ENGINEER	
CERTIFYING ENGINEER	

No.	DATE	DESCRIPTION	BY
A	17.01.24	ORIGINAL ISSUE	NG

ISSUED FOR
TENDER

SITE
CARLISLE

TITLE
OVERALL SITE PLAN

PROJECT JOB DESCRIPTION
NEW MONOPOLE OP113642



TELEPHONE No: (02) 9495 9000
FAX No : (02) 9495 9100
WEBSITE: www.indara.com

DRAWN BY: [Redacted] DESIGNED BY: [Redacted]
CHECKED BY: [Redacted] DATE: 19.05.23

BUSINESS UNIT NUMBER
3501519 A3 SHEET
NOT TO SCALE

SHEET NUMBER
IN113642-G1 REVISION
A

GENERAL NOTES:

1. BEFORE CONSTRUCTION STARTS THE CONTRACTOR IS TO INSPECT THE POLE JOINT BOLTS AND TIGHTEN THEM, IF REQUIRED, TO MANUFACTURERS SPECIFICATIONS.
2. FOR GENERAL NOTES REFER DRAWINGS STD-G100 & STD-G101.
3. DURING THE CONSTRUCTION, THE CONTRACTOR SHALL MAINTAIN THE STRUCTURE IN A SAFE AND STABLE CONDITION AND NO PART OF THE NEW OR EXISTING STRUCTURE SHALL BE OVERSTRESSED.
4. ANY DISCREPANCY BETWEEN SITE CONDITION AND UPGRADE DESIGN DRAWINGS TO BE REPORTED BACK TO INDARA ENGINEERING PRIOR TO FABRICATION/INSTALLATION.

**Proposed 29.4 m high monopole
"Telecommunications Infrastructure"**

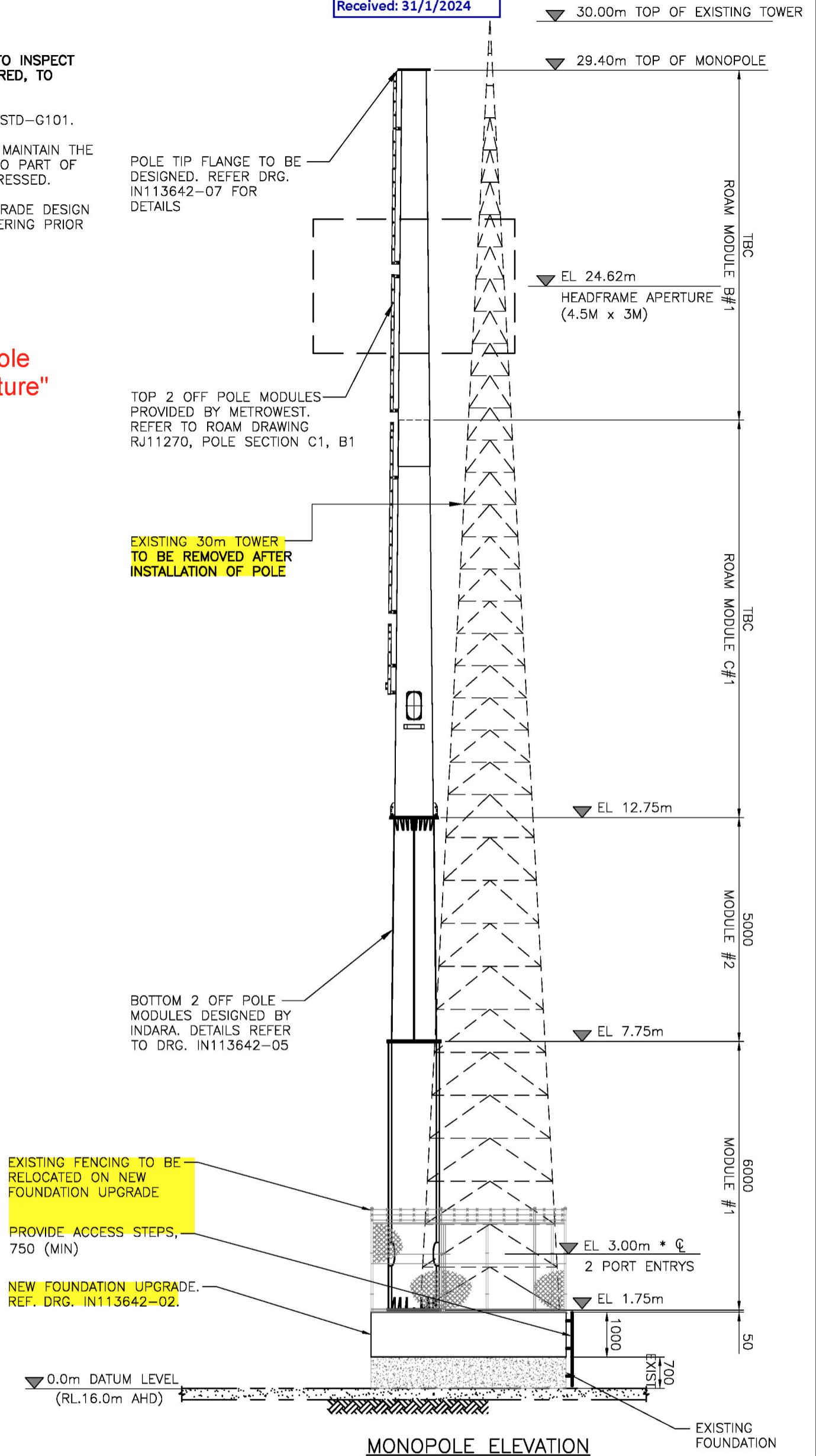

MONOPOLE ELEVATION

THIS DRAWING IS THE PROPERTY OF INDARA PTY. LTD. (THE COMPANY). THE DRAWING CONTAINS DATA WHICH IS CONFIDENTIAL AND NOT TO BE REPRODUCED FOR ANY PURPOSES WITHOUT THE WRITTEN PERMISSION OF THE COMPANY. USE, REUSE, TRANSMIT, PUBLISH OR EXPORT ALL OR PART OF THE DRAWING OR DATA IN ANY MANNER FOR ANY OTHER PURPOSE WITHOUT THE WRITTEN PERMISSION OF THE COMPANY.

POSITION	SIGNATURES
CAD/DATA MANAGER	
DESIGN ENGINEER	
CERTIFYING ENGINEER	

No.	DATE	DESCRIPTION	BY
C	15.12.23	FENCE AND LADDER ADDED	NG
B	03.07.23	STEEL JACKET REVISED	NG
A	19.05.23	ORIGINAL ISSUE	NG

ISSUED FOR
TENDER

SITE
CARLISLE

TITLE
**MONOPOLE
GENERAL ARRANGEMENT**

PROJECT JOB DESCRIPTION
**NEW MONOPOLE
OP113642**



TELEPHONE No: (02) 9495 9000
FAX No: (02) 9495 9100
WEBSITE: www.indara.com

DRAWN BY: [Redacted] DESIGNED BY: [Redacted]
CHECKED BY: [Redacted] DATE: 19.05.23

BUSINESS UNIT NUMBER
3501519
A3 SHEET
NOT TO SCALE

SHEET NUMBER
IN113642-01
REVISION
C